www.st-marys.sheffield.sch.uk 0114 2344461 @ enquiries@st-marys.sheffield.sch.uk

St Mary's Mag

NSPCC PANTS Campaign

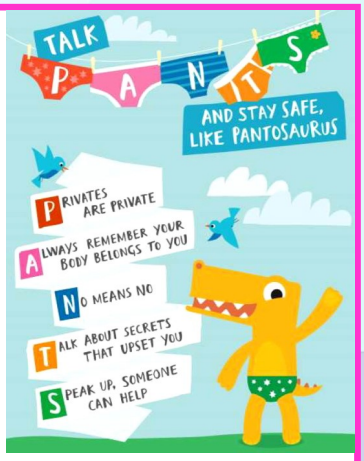

This week, each class will be completing fun and age appropriate activities related to the NSPCC PANTS campaign, including listening to the very catchy PANTS song (www.youtube.com/watch?v=-lL07JOGU5o)

This campaign teaches children the underwear rule as a way to help keep them safe. It reminds them that their body belongs to them, they have the right to say no and they should tell an adult if they feel worried or upset.

Please have a look at the parent site and talk to your children about the PANTS rule:

https://www.nspcc.org.uk/keeping-children-safe/support-for-parents/pants-underwear-rule/

Meet our Amazing Subject Leaders

Name: Mrs Mellow

Subject Leader for: History

About me: I have been teaching for almost ten years. Before I taught primary, I was an English teacher in Thailand and South Korea.

My passions: Reading anything and everything, travelling to new places, yoga and of course history!

Why I love my subject: I love learning about the lives of the fascinating people from the past. There are so many exciting stories, and they're all true!

My ultimate goal for Hsitory: I want history to lose it's dusty image, and for pupils to realise it's a subject where you can have lots of hands on fun! We can dig up artefacts, reenact battles and build museums!

Breakfast Club and After School Club Booking

If you use the Breakfast Club or After School Club facilities, please keep an eye out for the booking forms that were sent out last week. We are full in the clubs on some days, so it is imperative you fill in the form if you need any sessions. We cannot guarantee you will get a space if you try and book on the day. Many thanks.

The History Van

Year 5 pupils had a fantastic time learning all about The Ancient Egyptians in their hands on workshop last week.

Christmas Jumper Day

Our Annual Christmas Jumper Day will be on **Friday 10th December.** We will be raising money for Save the Children so we are asking for a 50p donation. Please don't think you need to go out and buy an expensive new jumper– why not get crafty as a family this year?

Age ratings on TV shows and Films

It has come to our attention that a number of children have watched films and TV shows on streaming sites (Netflix, Prime, Disney+, Now TV etc) which are for adult audiences only and are not appropriate for children to watch.

The link below will give you information on how to set up parental controls on streaming sites so your child only watches what is age appropriate. We **strongly encourage** you to set up these controls and monitor what your child is watching.

www.uswitch.com/broadband/guides/how-to-set-up-parental-controls/

School Menu

This week is week 2

Autumn 2—Week 5

BRAG MAG

With so many superstars —
we just have to show them off!

Merit Points

Team	Points
	3rd
	2nd
	4th
	1st

Star of the week

FS1	Mary
FS2	Ezra
Y1	Tameem
Y2	Rithvika
Y3	Faith
Y4	Zeenat
Y5	Ayoub
Y6	Aditya

Pupil of the Week

Awarded to: Isabel Watson

Year: 5

For: always going above and beyond in all areas of her school life.

Christian Aid Global Neighbours Award

Lily Clare

For being an amazing role model

29.11.21– Assessment week

2.12.21– Full Governors Meeting

7.12.21 & 9.12.21– Rescheduled Y5 parent's evenings

8.12.21– Christmas Dinner (orders need to be in by the 2nd December as they cannot be ordered on the day).

10.12.21– Christmas Jumper Day

16.12.21– Merit Treat

17.12.21– Last day of school and class parties.

4.1.21– School reopens to all (this is a Tuesday)

Attendance

W/B: 22/11/21

Whole School: 91.96

1st: Y2 98.7

2nd: Y3 94.5
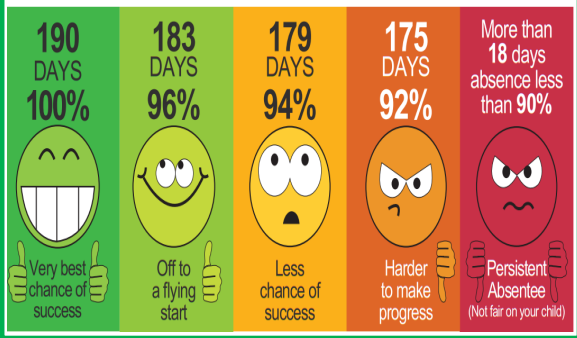
3rd: Y5 91.7